ORGANIGRAMMA DELLA CITTA' METROPOLITANA DI MILANO
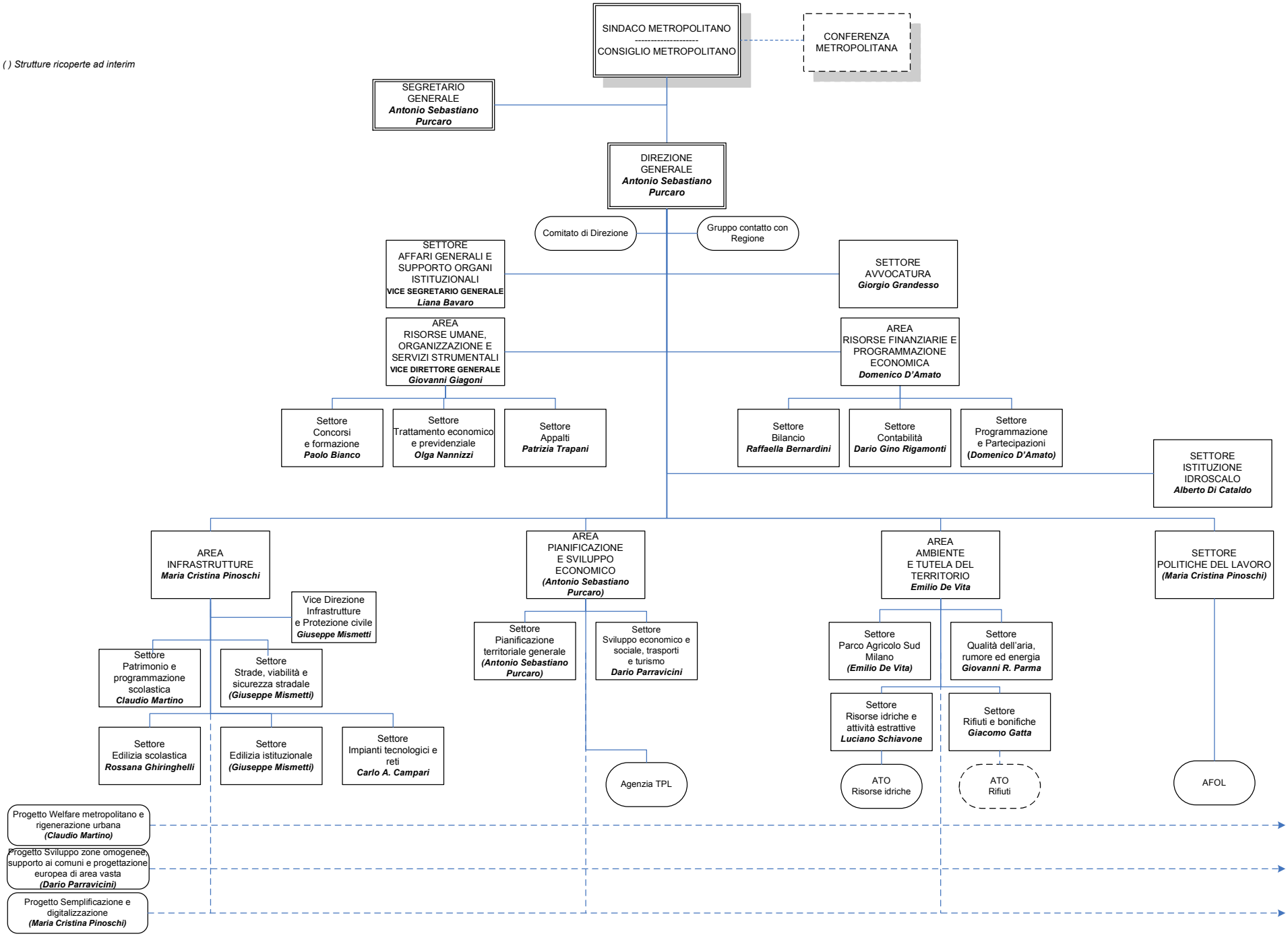
( ) Strutture ricoperte ad interim